

FOUR PROPOSED LOCATIONS & SOLAR LAYOUTS

All proposed sites were selected because they are located at least one-quarter mile from residential structures and/or include natural tree screening to reduce visibility. The proposed locations are situated on land that is not likely to be developed due to constraints such as floodplains, rights-of-way, and existing utility pipelines.

No tax abatements. The proposed GEUS Community Solar Project adds two new properties to the tax roll, with all four sites expected to generate \$175,000 to \$200,000 annually in new taxes, resulting in over \$4M in new tax revenue over the life of the project.



We have placed pins on Google Maps for each location. We encourage the public to visit the sites for a better understanding, but warn that some roads are unpaved and may be muddy or difficult to access.

<https://maps.app.goo.gl/uK5ij9Xr9dwkATbu9>

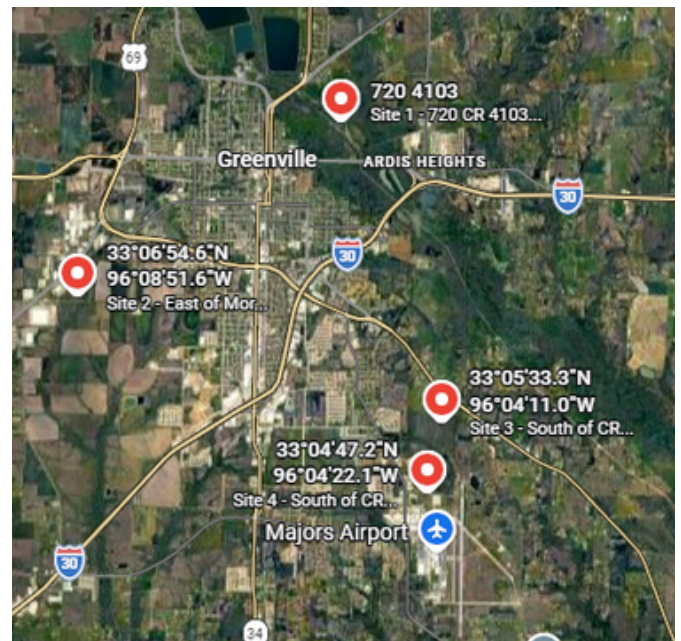

Site 1 - 720 CR 4103 North of Lee St Bottom, South of Hwy 224 - Private Owner - ID 21449

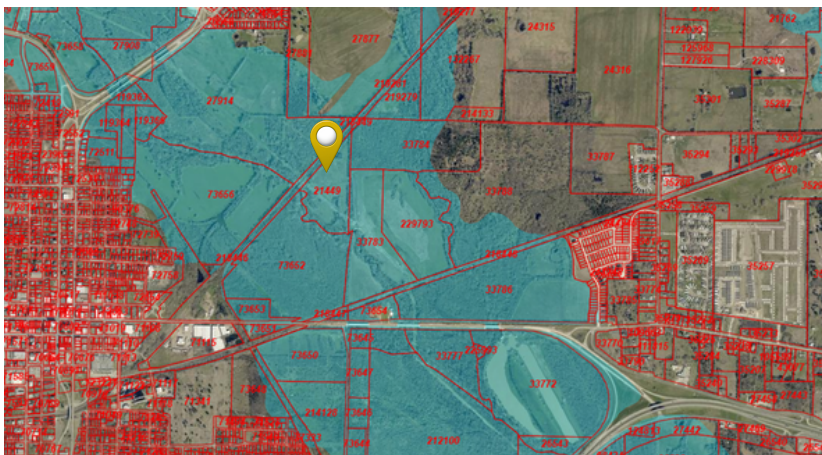

Site 2 - East of Morgan Steel, North of Shelby Road - GBOD Owner - ID 26672

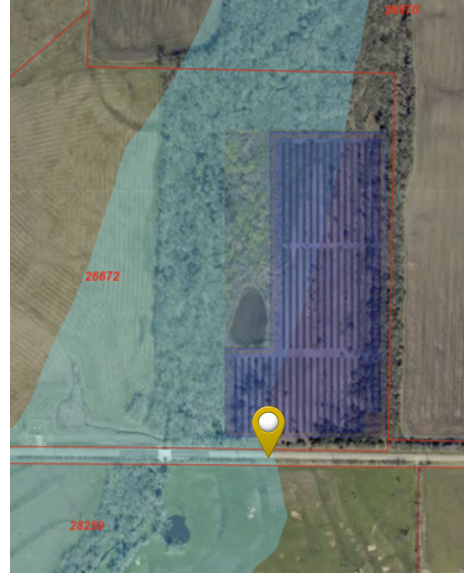

Site 3 - South of CR 3101, ~1/4 mile East of Cottonwood Estates - GBOD Owner - ID 33011

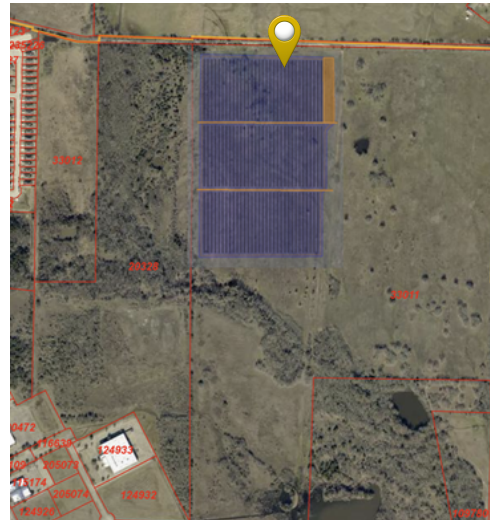
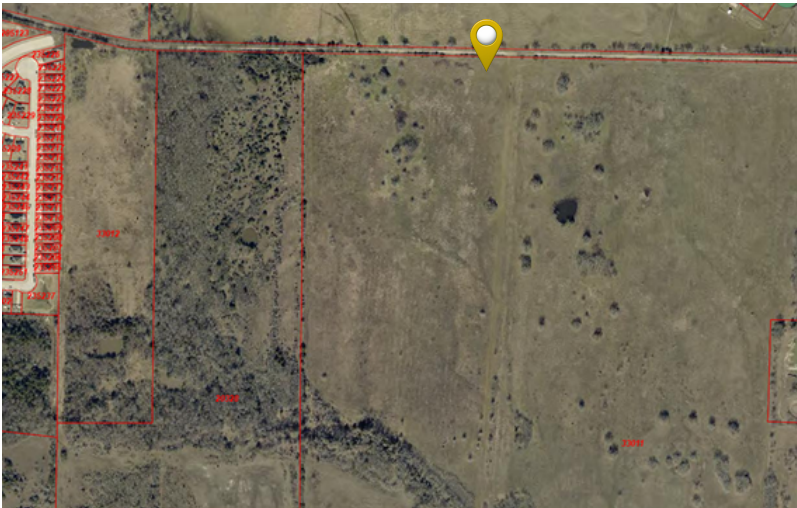

Site 4 - South of CR 3302, West of Northern End of Runway - L3 Owner - ID 20147

